

EXPANDING THE MISSION

SUNDAY, NOVEMBER 2 | 4 PM & 5 PM

QUESTION AND ANSWER SESSION | NOVEMBER 9TH | 4:00 PM
VOTE FOR PROJECT | NOVEMBER 16TH
(BALLOT ON SUNDAY MORNING)



WHAT ARE WE DOING?

A comprehensive expansion of gathering spaces that will enable Mission Church to connect more effectively with guests and one another.

WHY ARE WE DOING THIS?

To create an intentional space where new people and families can connect on Sunday mornings and take their next step in faith as we encourage them to Become, Grow, and Rise.

Mission has maximized its current space, and this new addition will equip the church to meet new growth coming to our community.



MISSION CHURCH
BECOME. GROW. RISE.

WHAT IS BEING PROPOSED?

Approximately 6,800 square feet featuring a central entry point for all attendees.

Conveniently located restrooms that are easily accessible right outside the sanctuary.

A new, modern kitchen and coffee bar.

A new, centralized kids check-in and check-out center providing ease and security for families.

Spacious areas for connecting with others.



MISSION CHURCH

BECOME GROW RISE



1
A1

PROPOSED FRONT ELEVATION

1/8"=1'-0"



2
A1

PROPOSED RIGHT SIDE ELEVATION

1/8"=1'-0"

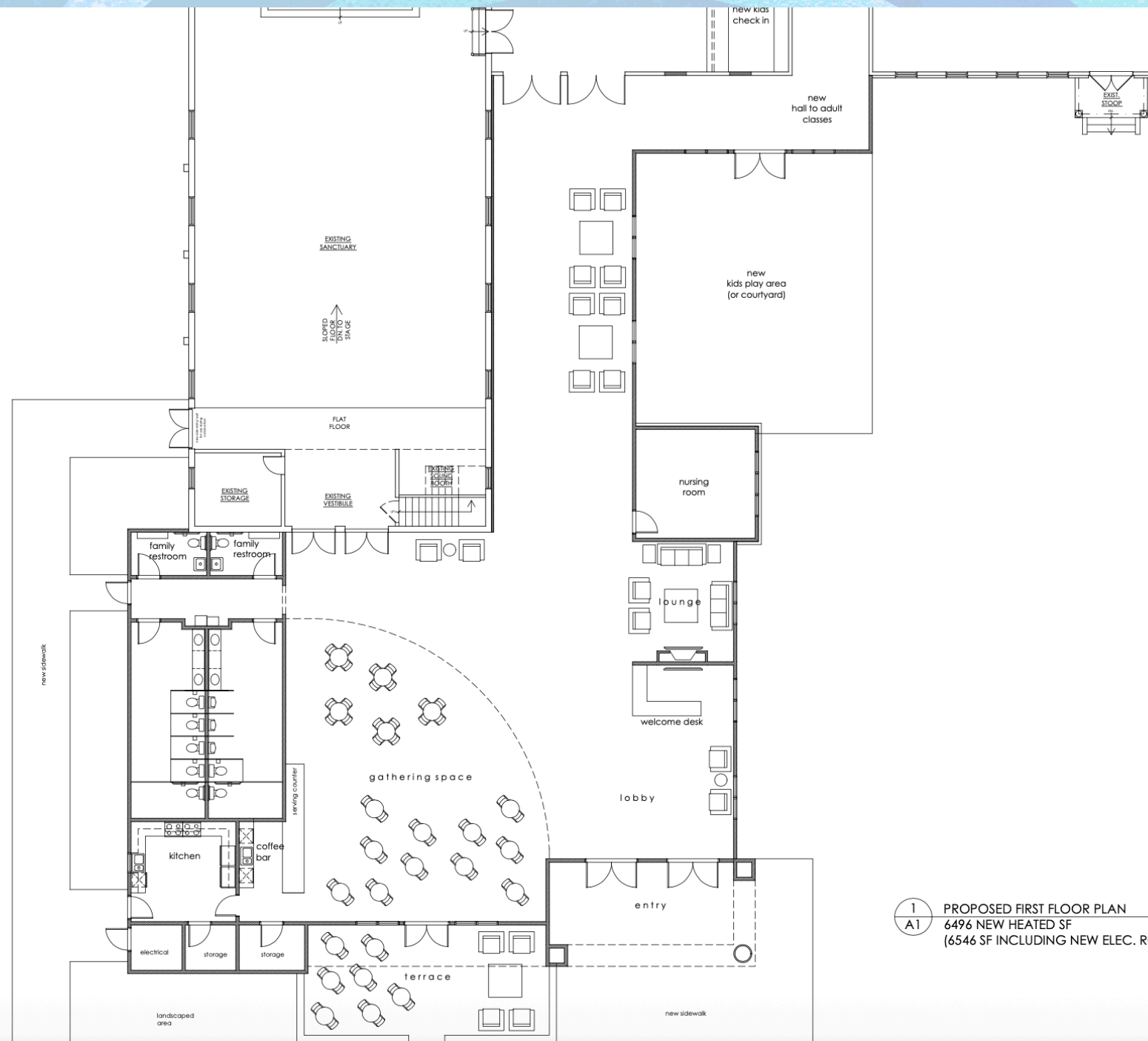

1
A1

PROPOSED FIRST FLOOR PLAN
6496 NEW HEATED SF
(6546 SF INCLUDING NEW ELEC. ROOM)



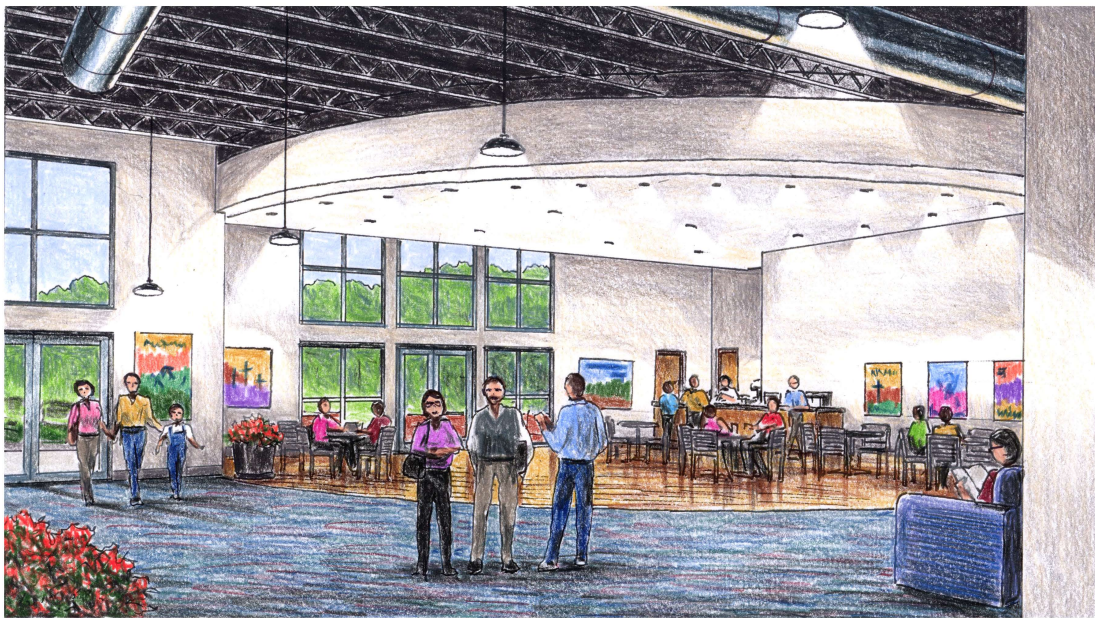



THE ESTIMATED COST OF THIS PROJECT IS BETWEEN \$1.8 AND \$2 MILLION

The addition of two new family restrooms along with expanded men's and women's restrooms.

A welcome desk located just inside new main entrance.

Spacious areas designed for fellowship and connection on Sunday mornings.

A widened hallway providing easier flow from the sanctuary to the children's building.

Ample space for church meals and fellowship gatherings.

A new kitchen and coffee bar for improved hospitality and community.

Resurfaced front and back parking lots for improved appearance and accessibility.





MISSION CHURCH

BECOME GROW RISE